
♩ = 54 → 27
p

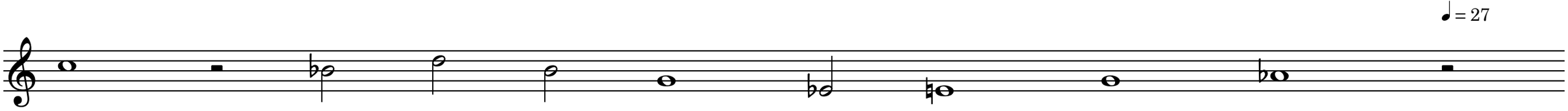
= 27

